Sola Fide

1962

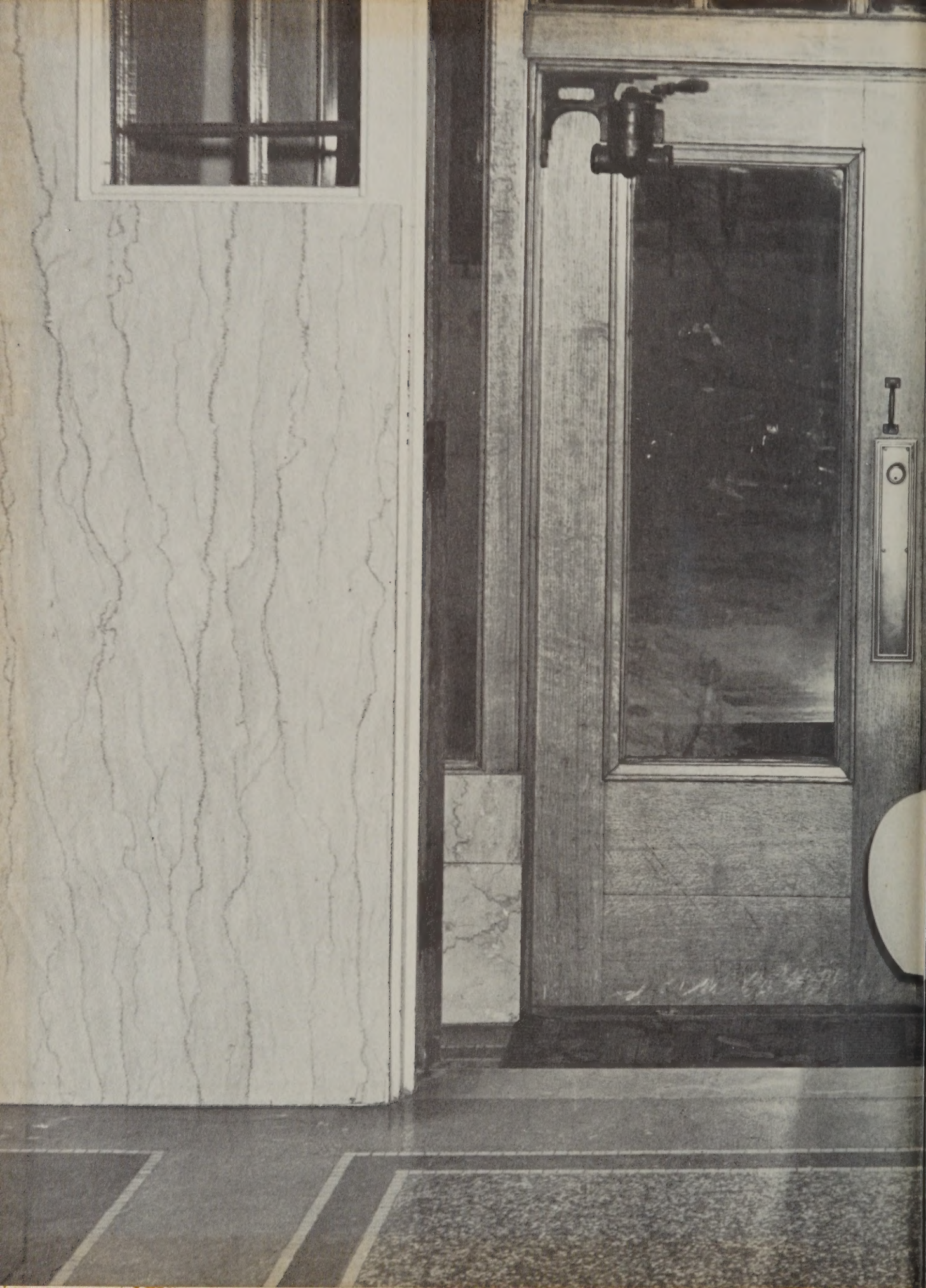

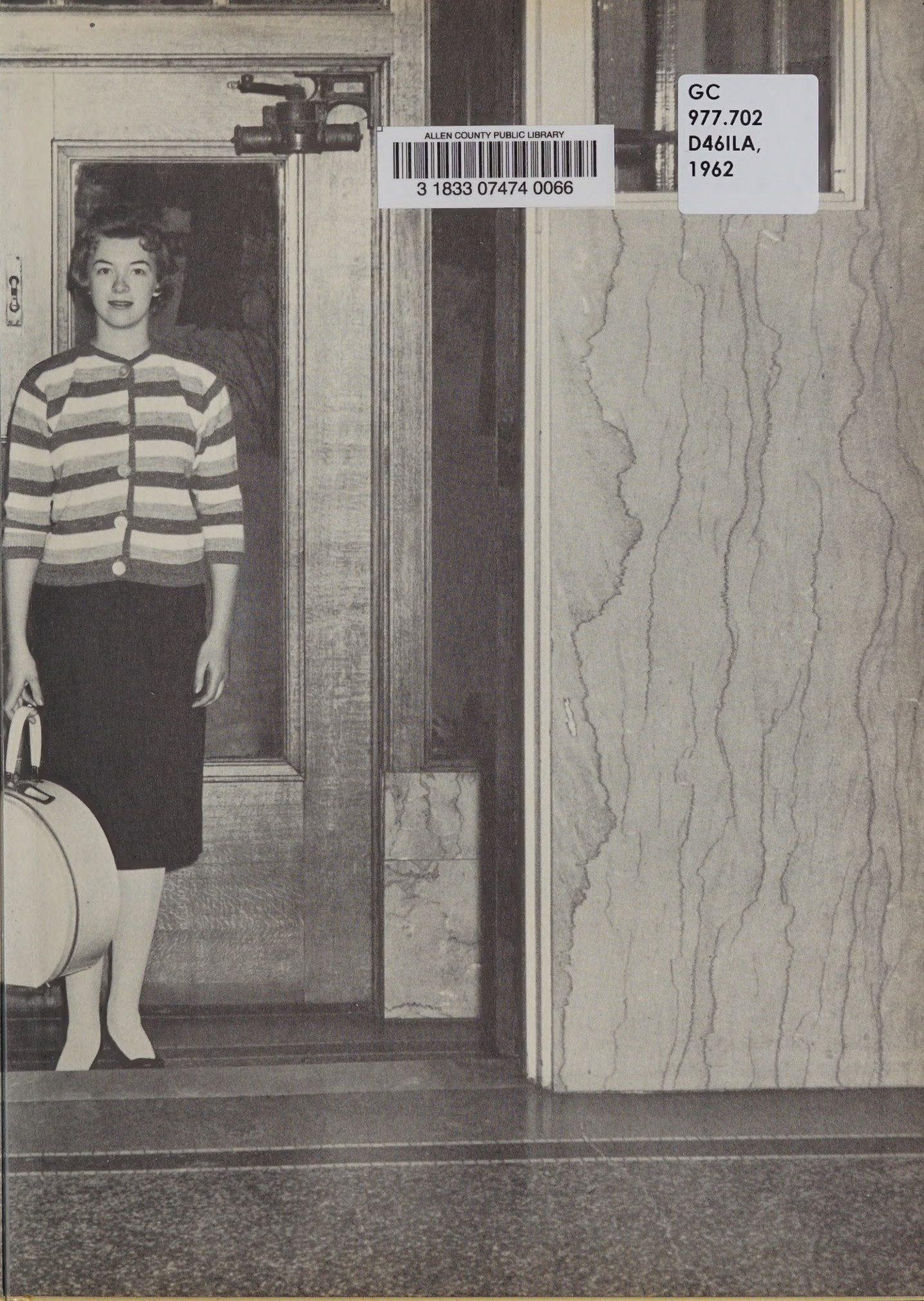

ALLEN COUNTY PUBLIC LIBRARY
3 1833 07474 0066

GC
977.702
D46ILA,
1962

The
1962 Class
of
Iowa Lutheran School of Nursing

Presents

Sola Fide

Foreword

As time goes by, we will always remember our three years at I.L.H. We hope this book will help you recall many friendships and fond memories.

Co-Editors
ELAINE MORLAN and LOIS MOHN

Art Editors
JEAN JOHNSON and RUTH HOLTORF

Copy Work
KAREN HENRY

Personnel Pictures
SHARON CUMMINGS

Informal Pictures
JERILYNN KLAVER

Advertising
RUBY RALSTON

Subscriptions
ROSEMARY KOOSTRA

Dedication

With utmost sincerity, we, the seniors, would like to thank you, Dr. Reed, for all the thoughtfulness you have shown in these past three years. The many hours you have so willingly sacrificed are deeply appreciated by all of us. In gratitude, we submit to you the dedication of this annual.

THE NURSE

The world grows better year by year
Because some nurse in her little sphere;
Puts on her apron and grins and sings
And keeps on doing the same old things.
Taking the temperatures, giving the pills
To remedy mankind's numberless ills.
Feeding the baby, answering the bells
Being polite with a heart that rebels.
Longing for home, and all the while
Wearing the same old professional smile.
Blessing the new-born babe's first breath;
Closing the eyes that are still in death.
Taking the blame for others ' mistakes.
Oh, dear! What a lot of patience it takes.
Going off duty at seven o'clock
Tired, discouraged, ready to drop;
Called back on special at seven-fifteen
With woe in her heart, but it must not be seen.
Morning and evening, noon and night
Just doing it over and hoping it's right.
When we lay down our caps and cross over the bar
Oh, Lord, will you give us just one little star?
To wear in our crowns with our uniforms new
In that city above, where the "Head Nurse" is you.

Mrs. C. H. Dodge

Seniors

FLOWER: Spider Mum
COLORS: Aqua and White
MOTTO: "We walk by faith,
not by sight."
II Corinthians 5:7.

Class Advisor: MRS. HETZEL

President: ESTHER VAN GORP
Vice President: SHIRLEY AMOSSON
Secretary: ANN SOGARD
Treasurer: ALBERDINA VANDER WAL

SHIRLEY AMOSSON
Goldfield, Iowa

JAYNANE BRAIDA
Russell, Iowa

CHERYL BROCK
Woolstock, Iowa

SHARON CUMMINGS
Carlisle, Iowa

ESTHER DE BOER
Pella, Iowa

ARLIS ERNST
Humboldt, Iowa

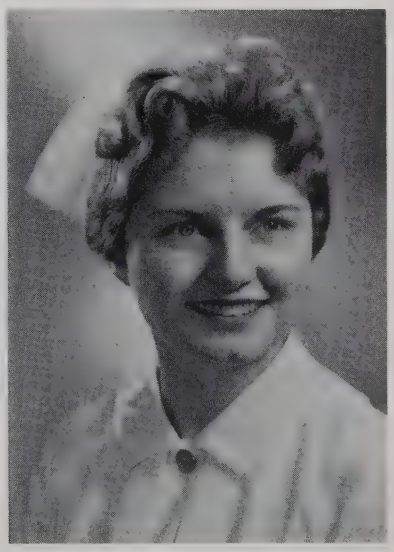

JUDY GEE
Des Moines, Iowa

MARIE HANSEN
Storm Lake, Iowa

KAREN HENRY
Des Moines, Iowa

JERILYNN MICHAELSON
KLAVER
Jewell, Iowa

G. JEAN JOHNSON
Denison, Iowa

RUTH HOLTORF
Pomeroy, Iowa

LINDA KNUTSON
Washington, Iowa

LINDA KOESTER
Des Moines, Iowa

ROSEMARY KOOSTRA
Worthington, Minnesota

JUDITH LAUCK
Indianola, Iowa

TRUDY LUND
Vincent, Iowa

CAROLYN McDONOUGH
Grinnell, Iowa

KAREN MAAKESTAD
Ames, Iowa

JANET MANNERS
Indianola, Iowa

LOIS MOHN
Aurelia, Iowa

JUDY PETTY
Adair, Iowa

MARLENE PETERSON
Kimballton, Iowa

ELAINE MORLAN
Scranton, Iowa

RUBY RALSTON
Earlham, Iowa

DIANE ROBINSON
Des Moines, Iowa

NANCY SCHAFFER
Winterset, Iowa

SHARON SCHRUM
Manning, Iowa

MARY SCHWANKE
Mason City, Iowa

ANN SOGARD
Ellsworth, Iowa

JANET STENSLAND
Humboldt, Iowa

SUZANNE STEVENS
Prairie City, Iowa

MURIEL SWANSON
Stanhope, Iowa

SHARYN THOMPSON
Boone, Iowa

JEANENE TAYLOR
Grimes, Iowa

CAROLYN SWENSON
Jolley, Iowa

ALBERDINA VANDER WAL
Oskaloosa, Iowa

ESTHER VAN GORP
Pella, Iowa

JOELLEN WASSENAAR
Prarie City, Iowa

MARY WILLOWS
New Douglas, Illinois

Remember When . . .

We journeyed to I.L.H.?
The class of '62 gave all the good parties?
Ann was on TV?
We gave our first enema?
Smoking was a sin?
We rode that bus to G.V.C.?
Judy G. cauterized Dr. Hayne?
We finally got our caps?
We stayed weekends at K'ville?
The seniors were never tired!--When?
We thought we'd all be old maids?
Dee had to wear frozen bras to class?
Judy L. asked what coronary legs were?
We were anxious to go on duty?
Six girls received diamonds in one week?
We cared if we got the bedpan under right?
Jan and Ernie had a pidgeon in their room?
We paged "Ilene Dover" and "Willy Makit"?
Ernie and Koostra found a garter in their cat?
Dr. Fatland told jokes in urology class?
Linda K. was "Number One Call Girl" in OB?
We made several attempts to pass pharmacology tests?
Carolyn S. couldn't find the pulse or reflexes on a patient?
Sharon C. was found "lying on that couch with that man"?
Al tried to send a patient to X-ray in an isolation bag?
Dr. Dubansky took "Goodness Pills" and Marlene asked, "Are they working?"?
Linda K. and Judy L. did their 1st OR prep?
Dee, Sharon C., and Ernie drew a picture for Dr. Shinkle?
We sang "Zippidy Do Da" in surgery?
Judy G. rubbed noses with Dr. Parsons?
We were excited about working for pay?
We practiced procedures on Mary Chase?
We didn't know what to do of an evening?
Jeri pantomimed Elvis?

We got up at 5:30 AM to go to chapel and breakfast and be to work by 7:00?
Judy G. focused the microscope on the ceiling and couldn't understand why the organisms looked alike?
Lois held the meeting of the non-smokers?
Swaney chased doctors out of OB because only husbands are allowed to visit?
Shirley thought Dr. Bates had a cholecystectomy?

What If . . .

The seniors didn't have a coffee pot?
Mrs. Errett lost her keys?
You saw Koester without a piece of toast?
We liked to write IPR's?
Karen M. had a ride north?
Toilets and showers worked?
We got paid?
Sudafed had never been discovered?
We were modest?
We would have been campused for a month?
Jean and Mary W. went on a diet?
The pepsi machine worked?
Lutheran students weren't allowed to date K'ville guys?
Al didn't flirt in OR?
There were automatic dishwashers?
Dr. Reed didn't see that we got our rest?
We could think of something bad about K'ville?
The kitchens were clean?
Elaine had only one boyfriend?
A famous surgeon did mastoplasty on students?
Nobody knew how to play bridge?
Mary S. stayed up past 9:00 PM?
Students got coffee breaks?
We liked to get up in the morning?
Student nurses had nothing to do?

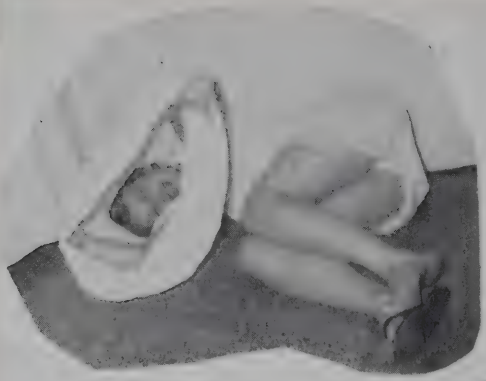

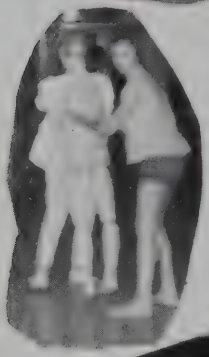

I.L.H.

Dear Mom and Dad,

My days as a student nurse are drawing to a close, but I can't help thinking of all the wonderful times we shared.

Remember the first day you brought me to school and the tears shed on departure? Then came capping, which truly signified that I was on the chosen path of becoming a nurse. Don't forget my anxiety concerning grades (Thank goodness for C's!). Remember my joy about working on the floors and starting departments? How could I have conquered the many discouraging experiences without your encouragement and confidence? Because you have always accepted me as I am, my days during the past three years were inspired to do my best.

How I longed for a weekend at home with you, for love was never overlooked in your welcome. Your letters proved comforting on the most depressing days.

I will always love being a nurse, but this love extends from the love you have shown and given me. You have made this love possible and I am proud to be your daughter, but even more proud to have you as my parents.

Love,
Your daughter

The Old

With the establishment of the Iowa Lutheran School of Nursing in March, 1914, dormitory facilities for student nurses became necessary. At first, part of the hospital was utilized. Later two private homes were purchased for this purpose. A need for a permanent nurses' residence was seen in 1921. The $245,000 building was erected and dedicated in April, 1922.

The New

Need for additional dormitory space as well as modern academic facilities for the student nurses was recognized in 1959. This resulted in a decision by the Board of Directors to build an addition to the 1922 nurses' residence. Work on this new addition began in November, 1960. The new building, which cost $1,100,000, contains dormitory space with 40 double rooms, faculty offices, and a conference room. There is a lecture room and a class room, each seating 72 students, a library seating 60, and an auditorium on the ground floor with a seating capacity of 250 persons. Dedication ceremonies will be held in the summer of 1962.

Housemothers

Mrs. Errett

Mrs. Hough

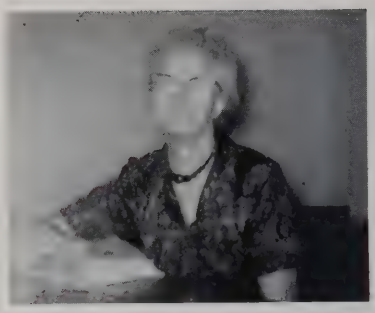

Mrs. Anderson

Chaplain

Pastor Turnquist

Student Health

Mrs. Wallace

Librarian

Miss Carson

Secretaries

Mrs. Carlin
Mrs. McRea

Maids and Janitor

Mrs. Christensen
Mrs. Jollisse
Pappy Engelbritsen

Underclassmen

Juniors

FIRST ROW: C. Hostetter, C. Harrison, S. Elder, L. Dobson, V. Daly, D. Womacks, S. Stoneking, S. Johns. SECOND ROW: D. Jones, S. Covault, J. Harris, B. Young, R. Wirtjes, R. Peterson, C. Lundeen, J. Hult, D. Kuhl. THIRD ROW: F. Dryfhout, D. Simmons, M. Alleman, M. Neubauer, P. Carlson, N. Murchison, J. Neary, K. Crovisier, J. Richman. FOURTH ROW: V. Weiss, L. Butzke, J. Vanden Berg, L. Miller, A. Watson, K. Fechner, L. Goodlaxon, S. Mahlstedt, S. Filble.

President: COLEEN LUNDEEN
Vice President: DONNA KUHL
Secretary: DELORES JONES
Treasurer: JACKIE HARRIS
Class Advisor: MRS. WALLACE

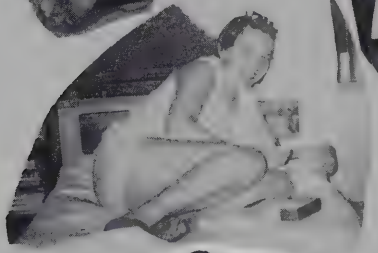

Freshmen

FIRST ROW: C. Berg, J. Ollenburg, K. Hanselman, C. Birkestrand, B. Thorson, M. Hansen, M. Modlin, S. Olson, C. Westphal, B. Williams. SECOND ROW: K. Workman, M. Havens, K. Fevold, S. Burke, S. Hamlin, J. Winegardner, B. Cushman, N. Klaassen, A. Jensen, L. Conner, T. Nelson. THIRD ROW: S. Erickson, P. Larsen, M. Thompson, D. Ruder, M. Clayton, L. McGraw, L. Stecker, S. Chivers, J. Jones. FOURTH ROW: D. Discher, E. Kreft, L. Ricks, L. Anthony, A. Bever, B. Aves, L. Moore, L. Van Den Bosch, M. Baskerville, D. Ralston, E. Grady.

President: ANN BEVER
Vice President: KATHY HANSELMAN
Secretary: DORIS RALSTON
Treasurer: SUE WESTPHAL
Historian: LINDA CONNER
Class Sponsor: MISS JEGTEVIG

Grand View

Marvin Jessen
Anatomy-Physiology, Microbiology

Robert Burham
Chemistry

Wilbur Williamson
Sociology

Lorena Tinker
Psychology

Knoxville

Administration Building

Instructors
Miss Kunz
Miss Buhrman
Mrs. Van Roekel

Chaplain Schmidt

Building 102

Housemother: Mrs. Hedrick

Lounge

Student Nurses Association

President: Arlis Ernst
Vice President: Ruby Ralston
Secretary: Lorraine Butzke
Treasurer: Virginia Daly
Historian: Sherry Covalt
Senior Class President: Esther Van Gorp
Junior Class President: Colleen Lundeen
Freshman Class President: Ann Bever
Merit Board Chairman: Shirley Amosson
Seventh District Representative - SNAI: Jaynane Braida
Nominating Committee Chairman: Marie Hansen
By-Laws Committee Chairman: Ruth Holtorf
Social Committee Chairmen: Sharon Cummings
Muriel Swanson
Budget Committee Chairman: Esther De Boer
Auditing Committee Chairman: Marlene Peterson
Senior Parliamentarian: Elaine Morlan
Associate Parliamentarian: Norma Murchison
Publicity Chairman: Linda Knutson

Basketball

FRONT ROW: A. Sogard, E. Morlan, L. Butzke, R. Peterson, S. Covault, S. Amosson, J. Jones. SECOND ROW: John Nelson, Coach, J. Richman, D. Jones, J. Neary, M. Swanson, L. McGraw, S. Cummings, Eugene Dahl, Asst. Coach. Not pictured: J. Wassenaar.

Champions of their league, the Lutheran basketball team ended its season with a 15-2 record. Coached by John Nelson and Eugene Dahl, the team was runner-up in the finals of the J.C.C. Woman's League tournament. The team would like to express their appreciation for the support they received from the students and hospital personnel this year.

Loyal fan: Sam Poole

Personnel

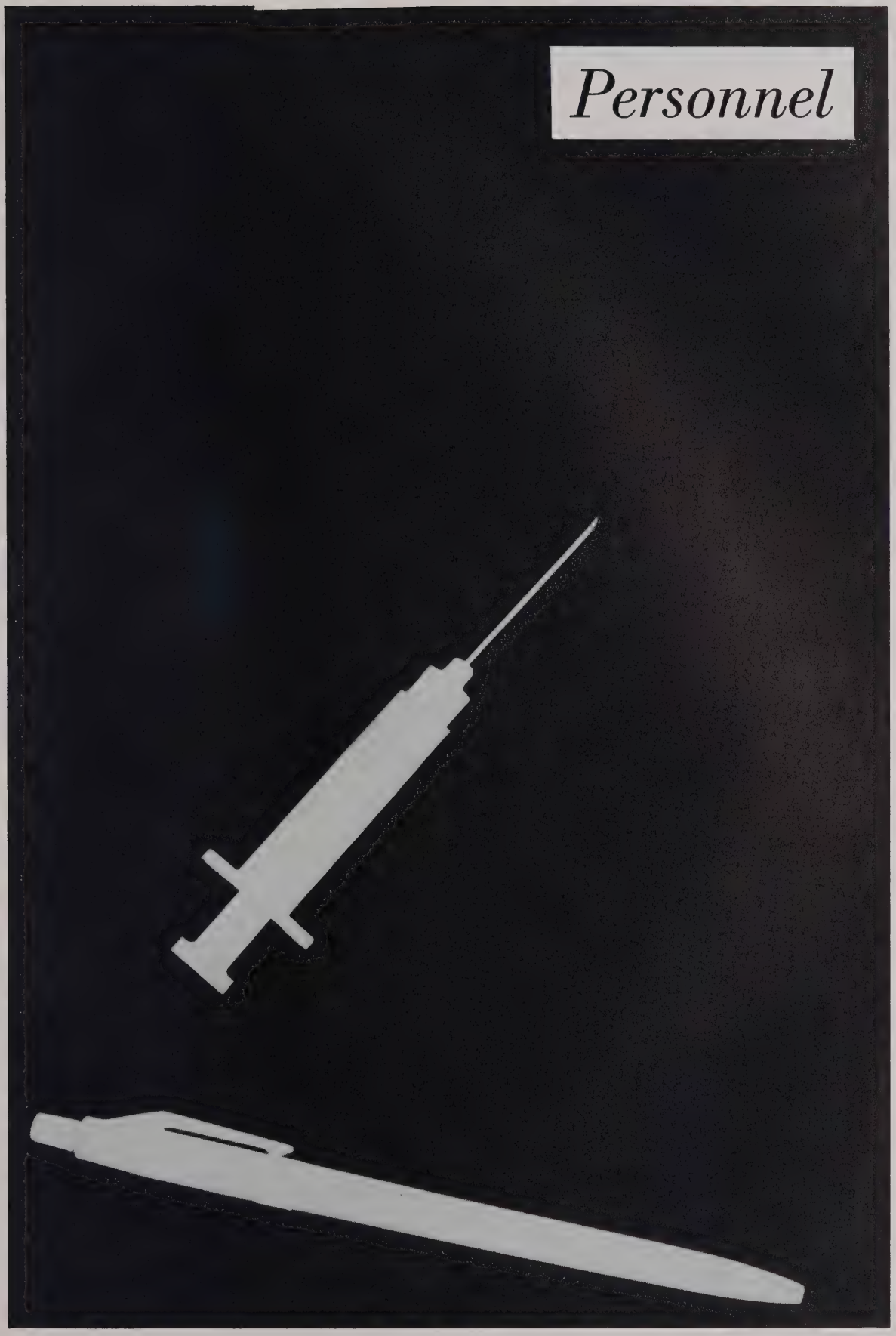

Administration

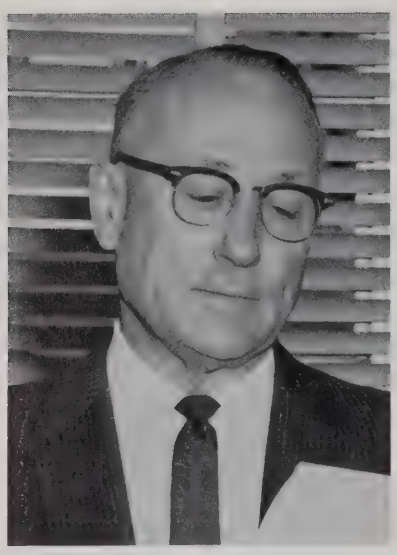

F. A. Hanson
Administrator

David Brown
Assistant Administrator

Nellie Osterlund
Director of Nursing

Myrl Alspach
Educational Director

Faculty

Fundamentals
Mrs. Mauer
Mrs. Carlson
Miss Heggen

Departments
Obstetrics:
Miss Carpenter
Pediatrics:
Mrs. Bengfort
Surgery:
Miss Paulsen

Clinical Instructors
Mrs. Hetzel
Miss Snell
Miss Jegtevig
Miss Blair

Evening Instructor
Mrs. Pitman

2 East

2 West

3 East

3 West

4 West

6th Floor

Surgery

Obstetrics

Recovery Room

Pediatrics

Intensive Care Unit

Hospital

Pathology

X-ray

Pharmacy

Physical Therapy

Emergency Room

Interns

Personnel

Asst. Director of Nurses
Mrs. Picken

Evening Supervisor
Mrs. Peterson

Day Supervisors
Miss Roots
Mrs. Carlson
Miss Bingaman

Night Nurses

Night Supervisors
Mrs. Rafdal (Not pictured)
Mrs. Grace, Relief Supervisor

Dr. Ortiz, Dr. Helseth, Dr. Parson, Dr. J. D. Anderson, Dr. Burgeson, Dr. Schlaser, Dr. Peisen, Dr. Riegleman, Dr. Johnson, Dr. Hoffmann, Dr. Young, Dr. Toubes, Dr. La Mar, Dr. Castles, Dr. Wirtz, Dr. Bone, Dr. Royal, Dr. Hansen, Dr. Bates, Dr. Ely, Dr. Rindskoff, Dr. Shinkle, Dr. Johnson, Dr. Moore, Dr. Nord, Dr. Dickens.

Dr. Dubansky, Dr. Hayne, Dr. Nord, Dr. Young, Dr. Hoffmann, Dr. Drew, Dr. Redfield, Dr. Hansen, Dr. Nelson, Dr. Bates, Dr. Fraser, Dr. Fatland, Dr. Summers, Dr. Smith, Dr. Ely, Dr. R. W. Anderson, Dr. Severson, Dr. Hach.

Central Supply

Diet Kitchen

Medical Records

Switch Board

Housekeeping

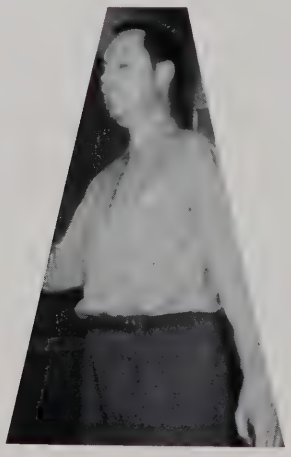

Homer

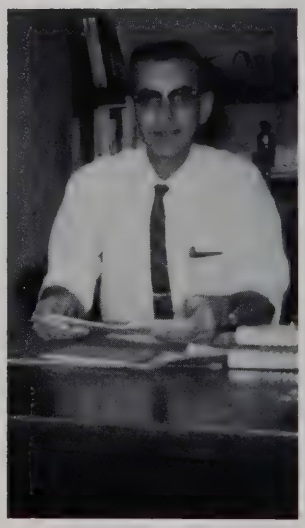

Supply Office

NOW IT'S

PEPSI

FOR THOSE WHO THINK YOUNG

Compliments of
PLUMB JEWELRY STORE

Pioneer Jewelers of Iowa

Walnut at Sixth
Des Moines

O'CALLAGHAN'S
The Home of Maytag "Red Carpet" Service
Maytag - Frigidaire - Roper and Hoover Appliances
Downtown, CH 4-7112 — West Des Moines
909 Locust — CR 4-3433, 312 Grand Ave.

Compliments
BANKERS TRUST COMPANY
6th and Locust
Member F. D. I. C.

HAMMER PHARMACY
E. 6th and Grand Ave.
CH 3-4177
Des Moines, Iowa

JACK SMITH
Florist

Flowers by Wire

Compliments
SMITTY'S DONUT SHOP
1301 19th
Des Moines, La.

KARR PHARMACY
Phone AM 6-5115
1717 E. Ninth St.
Des Moines, Ia.

Compliments of
GORDON WHOLESALE

90 University
Des Moines, Iowa

Uniforms! Uniforms!

ZOE'S

212 Kresge Bldg. - (7th and Walnut)
Des Moines CH 3-1803

Hundreds in Stock Top Brands
Half/Sizes - Talls
"We Care How You Look"

Compliments of

COLONIAL BAKERY

Des Moines, Iowa

DON JOHNSON PHARMACY, E. 9th and Hull Ave., Des Moines, Iowa

SALSTROM'S JEWELRY

821 Locust Street

Headquarters for Caduceus cuff links, charms, and RN guards. Prompt watch repairing.

JACK MARSH
TV RENTAL SERVICE

by Week or Month

Phone 277-5247
or 965-3447

1335 - 40th Street
Des Moines, Iowa

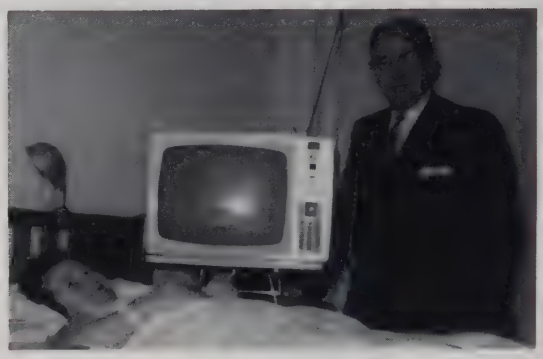

BEST WISHES
FROM

IOWA POWER
AND LIGHT COMPANY

Dependable Service 24 Hours a Day

Congratulations

BOESEN
THE FLORIST

Compliments

HILAND PHARMACY

Compliments
TAYLORS
700 Walnut
Truly Feminine
Apparel

Congratulations,
Graduates!
NIELSON
GREENHOUSE
& FLOWER SHOP

HADDON'S

8th and Walnut
and Merle Hay Plaza

Dependable Service
Over 45 Years

YELLOW CABS

Phone - CH 3-1111

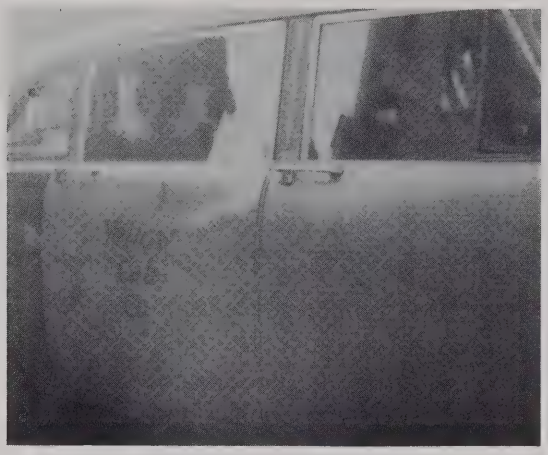

BABE'S RESTAURANT

Just Wonderful Food

Italian and American

417 Sixth Avenue

GLADYS ROBERTSON
BRIDAL SHOP

We Sell Wedding
Gowns

1011 Locust St.
Des Moines, Iowa

FLYNN
GOLD RIBBON
DAIRY PRODUCTS

Give You More Quality,

More Flavor for Your Money.

Ask for Flynn the Next

Time You Go Shopping.

the

OVERWHELMING CHOICE . . .

ANDERSON ERICKSON
DAIRY COMPANY

"Quality You Can Taste"

2229 Hubbell . Des Moines

Phone 265-2521

Andrews Studio

822 Walnut St. Phone CH 4-4956

Des Moines 9, Iowa

FRYE
MANUFACTURING
COMPANY

2531 Dean Avenue
Des Moines, Iowa

Compliments of
WALKER'S
SHOE STORE

Iowa's Finest
Family Shoe Store

608 Walnut

Compliments of
TRIANGLE DRUG

SE 14th and Indianola
Rd.

PARK AVE. DRUG
SW 9th and Park Ave.

LEE TOWNSHIP PHARMACY
Dial AM 6-1419
East 14th and Grand
Des Moines

FAABORG PHARMACY
RAY FAABORG, R. Ph.
MAXINE FAABORG, R. Ph.
2222 E 14th AM 6-5159

Shirley Amosson and Ann Sogard photographed at YOUNKERS

Thank You

Sola Fide Staff for your devoted hours of co-operative work.

Underclassmen for your help with information and pictures.

Mr. Karlson for your pictures and co-operation.

Taylor Publishing Company for printing this book.

To all of you who have helped support our efforts to make this book possible.

Elaine and Lois